OTB DINNER MENU



OTB

GASTROPUB





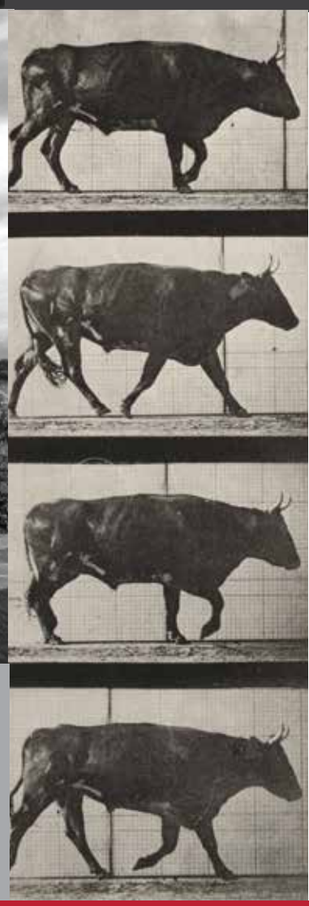

Gastropub

OFF THE BONE

Farm Fresh, Ocean Fresh, Market Fresh



STARTERS

Crispy Bang-Bang Cauliflower | 10/18
House slaw & firecracker dip
(1(wheat), 3, 6, 7, 10, 12)

Chicken Wings | 10/19
Spicy buffalo OR sticky BBQ, ranch dressing & crisp celery
(1(wheat), 3, 6, 7, 9, 10, 12)

BBQ Boneless Ribs | 10/20
Tender pork belly strips, fried & coated in our Bourbon BBQ sauce & house slaw
(1(wheat), 9, 10, 12)

Wild Atlantic Mussels | 11/19
Served in a creamy garlic & white wine sauce *(1(wheat), 2, 3, 7, 9, 12, 14)*

Seafood Chowder | 13
Fish, Atlantic mussels, prawns, root vegetables, white wine velouté & brown soda bread *(1(wheat), 2, 3, 4, 7, 9, 12, 14)*

Tian of Poached Prawns & Smoked Salmon | 13
Crushed avocado, frisée salad & herb dressing *(2, 3, 4, 9, 10)*

Chicken Caesar Salad | 12/17
Fresh baby gem, crispy Irish bacon, sourdough croutons, soft-boiled egg, Parmesan & Caesar dressing
(1(wheat), 3, 4, 7, 10, 12)

Butternut Squash Salad | 14
Feta, avocado, pomegranate, carrot, cumin, date dressing & dressed leaves
(7,12)

Panko-Crusted Goat's Cheese | 14
Baby spinach, caramelised fig, sun-blushed tomatoes, honey & mustard dressing
(1(wheat), 3, 7, 12)

FROM OUR JOSPER

BURGERS

OTB Signature | 21
Irish beef burger, mild cheddar cheese, crisp bacon, cracked black pepper mayo & a golden onion ring *(1 (wheat), 3, 7, 10, 12)*

Buffalo Wingman | 20
Buttermilk-fried Irish chicken, coated in a vibrant spicy buffalo sauce, with hot sauce mayo & ranch dressing *(1 (wheat), 3, 7, 9, 10, 12)*

OTB Great One | 22
Irish beef burger, tender BBQ pulled pork, crispy buttermilk-fried onion, free-range fried egg & garlic mayo *(1 (wheat), 3, 7, 9, 10, 12)*

"Beyond Beef" Plant-Based Burger | 20
100% Vegan burger patty, vegan cheese & chipotle mayo *(1 (wheat), 6, 10, 12)*

All of our burgers are a blend of Wagyu and Angus beef, served on a brioche bun, garnished with baby gem, vine tomatoes, gherkins, served with chunky chips & burger relish

STEAKS

280g Black Angus Sirloin Steak | 36
(1(wheat), 3, 7, 9, 10, 12)

280g Black Angus Ribeye Steak | 38
(1(wheat), 3, 7, 9, 10, 12)

227g Black Angus Fillet Steak | 44
(1(wheat), 3, 7, 9, 10, 12)

All of our steaks are served with chunky chips, buttermilk-fried onions (1 (wheat) 3, 7), portobello mushroom (12) & a sauce of your choice

"Surf It Up" Add-on | 6
Buttermilk-fried prawns
(1(wheat), 2, 7)

SAUCES

- Signature Gravy *(1(wheat, 3, 7)*
- Peppercorn Sauce *(7, 9, 10, 12)*
- Garlic Butter *(7)*
- Béarnaise *(3, 7, 12)*

MAINS

Fajita Platter | 19
Sizzling bell peppers & onions, warm tortillas, guacamole, salsa & sour cream
(1 (wheat), 3, 6, 7, 9, 12)
Add Chicken €3 | Beef €3

Malaysian Style Red Curry | 19
Aromatic mild red curry, lime leaf, ginger & basmati rice *(1 (wheat), 3, 4, 7, 9, 12)*
Add Chicken €3 | Prawns €4

OTB Battered Fish & Chips | 20
Ocean-fresh hake in IPA beer batter with crushed peas, charred lemon, chunky chips & homemade tartar sauce
(1 (wheat), 3, 4, 7, 10, 12)

Peruvian Josper Half-Roasted Chicken | 22
Aji Verde topped roast potatoes & crisp salad *(1(wheat), 3, 7)*

Baked Fillet of Salmon | 25
Salmon fillet, sautéed potatoes, peas, pancetta & asparagus, topped with spinach pesto *(3, 4, 8 (almond), 10, 12)*

Thai Noodle Stir-Fry | 19
Sautéed crunchy vegetables, chilli, lime, galangal, soy sauce & choice of egg-fried noodles OR basmati rice
(1 (wheat), 2, 3, 6, 7, 9, 10, 12,)
Add Chicken €3 | Prawns €4

Steak Sandwich | 22
Wagyu beef strips, garlic butter, portobello mushroom, fried onion, rocket & peppercorn sauce on toasted ciabatta
(1(wheat), 3, 4, 6, 7, 9, 10, 12)

PASTA

Classic Arrabbiata | 19
Fiery garlic-infused tomato sauce
(1(wheat), 2, 3, 10, 12)
Add Chicken €3 | Prawns €4

Seafood Tagliatelle | 24
Atlantic crab, prawns, garlic, citrus, garden greens & cream sauce
(1(wheat), 2, 3, 7, 9, 12)

Smoked Chicken & Pancetta | 20
Sun-blushed tomato & garlic cream sauce, with a choice of tagliatelle OR penne
(1(wheat), 3, 7, 9, 12)

SHARING

OTB Nachos | 25
Classic beef nachos topped with grated cheese, guacamole, tomato salsa, jalapeños & ranch dressing
(1(wheat), 3, 7)

Ribs & Wings Board | 32
Chicken wings (Buffalo & BBQ), boneless pork belly ribs & chunky chips
(1(wheat), 3, 4, 6, 7, 9, 10, 12)

BBQ Sharing Board | 65
280g Black Angus sirloin steak, BBQ half-roasted chicken, BBQ boneless rib bites, butter-glazed corn on the cob, sweet potato fries & chimichurri dressing
Add Garlic Prawn Skewers €5
(2, 7, 9, 10, 12)

1000g Tomahawk Steak | 80
Buttermilk-fried onion, portobello mushroom, chunky chips & a side of your choice
(1(wheat), 3, 7, 9, 10, 12)

SIDES

- Chunky Chips | 4
- Skinny Fries | 4
- Sweet Potato Fries | 5
- Onion Rings | 5
- Champ Potatoes | 5
- Mini Caesar Salad | 6
- Truffle & Parmesan Fries | 7
- Bacon & Cheese Fries | 7
- Seasonal Vegetables | 5

Allergen Information

1 - Cereals, 2- Crustaceans, 3 - Egg, 4 - Fish, 5 - Peanuts, 6 - Soybeans, 7 - Milk, 8 - Nuts, 9 - Celery, 10 - Mustard, 11 - Sesame Seeds, 12 - Sulphur Dioxide